Dundee-Memorial Park Association Newsletter

"Dedicated to Preserving the Community"
www.dundee-memorialpark.org

Published by Shurson Publishing, Omaha, NE 68131
Vol. 27, No 7 July 2017

No DMPA Meetings
Until September
Enjoy Your Summer!

Save the Date
Dundee Day
August 26th

Pancake Breakfast
7 AM - 11 AM
Parade starts at 10:30 A.M

And much, much more!

Letter From the President

Peter Manhart 402-350-3890

Happy 4th of July!

Dundee-Memorial Park Association is pretty terrific place to spend the July 4th weekend. By the time you receive this newsletter the neighborhood will have closed out another successful (somewhat exhausting) holiday weekend. It is a pretty special time of the year in midtown. How many other neighborhoods start their 4th of July 'celebration' annually by inviting tens of thousands of people from all over the area to come to enjoy a FREE concert that features amazing national (and local) acts and concludes with a fireworks extravaganza? There is good reason as to why the concert has been around since 1987…its an absolute blast! To put into perspective how long ago 1987 was, Menudo was the boy band and Bill Clinton was a Governor. Year after year, all of midtown circles that one day on the calendar. Love catching a glimpse of the Memorial Park hill with hundreds of blankets spread out like a quilt from those that woke early to mark their spots. It's a sight to see. A few neighbors (myself included) on nearly every block around the park rise early to set up for their own parties of varying size. It is a neighborhood of parties surrounding an enormous party. Just one of the many reasons we call this wonderful neighborhood home.

As far the fireworks that seem to continue throughout the night, in and out of weeks, and petrify our pets? Look on the bright side, they drown out the motorcycles.

Praise the bridge that carried you over.

By early July the Dodge street overpass restoration should be getting started. After shuffling ten of thousands of people across the hardest working street in town for the Bank of the West Celebration the structure could use a break and a really nice makeover prior to it's 50th Birthday. The transformation has been more than 3 years in the making. We are pleased to see that the public/private partnership to fund the restoration has been a success. The bridge will be closed for 8 weeks (July 1st - Aug 20th) during the restoration and unavailable for pedestrian use. Therefore, the City of Omaha will direct pedestrians to carefully cross Dodge Street at UNO Drive East--near 60th street (the city plans to stripe the intersection for safety). We caution neighbors about trying to cross Dodge Street at Happy Hollow. As many neighbors are aware, Happy Hollow and Dodge Street has been the scene of several accidents as of late and is an intersection to avoid when walking. Nothing has changed since the bridge was built about assuring public safety for all those that cross Dodge Street. We anticipate those that use the bridge during their workout(run/walk/bike) will temporarily alter their route over the summer to help limit the use of the designated crosswalk and UNO students will be asked to continue to use the more popular crosswalk at North 62nd St. Motorists also need to be aware there will be temporary lane closures on

Continued on page 4

Dundee-Memorial Park Association

Board of Directors

Officers

Peter Manhart, President
402-350-3890
Wiff Farrell, President Elect
402-551-7686
wiff@cox.net
Sara Paesl, Secretary
Rodney Olden, Treasurer
rodney.olden@hotmail.com
402-551-2597

Committees

Newsletter Publisher/Editor
Ellen Shurson,402-714-1016
ellenshurson@gmail.com
Street Captain Coordinator
Peter Manhart, 350-3890
Problem Solving & Special Projects
Adam Langdon, 402-290-8084
Program Coordinator, Membership Data
Eli McNichols, 402-551-5246
elimci@cox.net
Beautification

NoDo (North of Dodge)

SoDo (South of Dodge)
Business Liaison
Molly Romero, 402-502-2203
Library Committee, Fran Teply,
fteply@yahoo.com
Social Chair
Raquel Ahlvers raquel.ahlvers@cox.net
Flower Basket Planting,
Mary Green megreen4@cox.net
Website
Sara Nelson, sarajeannelson@gmail.com
Welcome Committee
Mibby Schinzel 402-598-2061
Historian
Gary Rosenberg
gtr1@gmail.com

Active Past Presidents

Adam Langdon, 402-290-8084
Dave Schinzel, 402-551-3742
Molly Romero, 402-502-2203
Dan Rock, 402-558-4913
B.J. Reed, 402-556-5509
Bob Welk, 402-558-2635

Advertisers Index

The Ahlvers Group - CBS Home
Brownell Talbot
Children's Physicians Dundee
Cramer Kreski Designs
Dundee Bank
Dundee Pediatrics
Dundee Presbyterian Church
Filmstreams
Kohll's Pharmacy & Homecare
Seasonal Gardens
Summit Dental Health
Well Rooted Gardens

Please thank these advertisers
and those who advertise
in the Midtown Monitor
their support makes this newsletter possible.

DMPA Business Members

The Architectural Offices, Berkshire Hathaway Home Services -Jude Lessmann, Better Homes and Gardens Real Estate Integrity - The Manharts, Cramer Kreski Designs, Denim Saloon, Dee-Sign Landscaping and Garden Center, Creighton Medical Associates- Dundee, The Dentists at Dundee, Dugger's Cafe, Dundee Dell, Dundee Digital, Dundee Family Dental, Dundee Florist, Dundee Merchants Assoc, Dundee Presbyterian Church, Dundee Remodel, Edward Jones, Nick Shannon, Energy Studio Inc., Filmstreams, Goldbergs II, G.K. Management Co, LLC, Granwest LLC, Greater Beth-el Temple, T. Hurt Construction, Sara Rogers Photography, Kris K9 Kleanup, Lawlor's Custom Sportswear, League of Women Voters, Lifegate Church, Marks Bistro, McMillan Antiques, Montessori Learning Center of Dundee, Oldenhuis Contracting, Inc., R G Paint and Decorating Inc., Sage Capital Investments, Subway - Saddle Creek, Takodo Green Roofing, Torpy Tree Care, Terry Wilwerding, DDS, Transmissions Inc., Webster Designs Assoc.

To join as a business member, send dues with the form on the inside back page. Please send to Elizabeth McNichols, address below.

The Dundee-Memorial Park Association Newsletter is published monthly by Shurson Publishing. Direct all advertising inquires to 402-714-1016. Send all articles for submission and press releases to Shurson Publishing, 131 N. 31 Ave, Omaha, NE 68131, e-mail to ellenshurson@gmail.com to arrive by the 15th of the month preceding publication. Content may be edited for clarity and space considerations. No warranties of the products or services printed herein are expressed or implied by either the DMPA or Shurson Publishing.

Memberships please send the form on the inside back cover to:
Elizabeth McNichols, 5017 1/2 Cass St., Omaha, NE 68132.
Questions call 402- 551-5246 or email: elimci@cox.net

“Dundee Bank is everything I expected... exceptional personalized service and responsive staff.”

Othello Meadows
seventy5north

---

let’s bank together - www.dundeebanking.community

dundee bank
A BRANCH OF SECURITY STATE BANK | MEMBER FDIC

dundee blackstone benson

www.dundeebanking.com | Equal Housing Lender

President's Message

Continued from front page.

Dodge Street at various times during the construction effort. Parts of theoverpass will be tented while lead paint is sand-blasted from the surface and a new coat of paint is applied. The original 1968 color "Surf Green" will return to iconic Omaha landmark and will look absolutely fantastic.

Feel free to stop by the UNO Community Engagement Center lobby through mid-July to view detailed engineering plans, original blueprints and historical photos of the Dodge Street Overpass construction from 50 years ago. Or you can visit their web site at www.dodgestreetoverpass.org . All work will be completed in time for the Dodge Street Overpass 50th anniversary celebration later this summer. Stay tuned for more details about that exciting event. (Thanks again Heike Langdon for making the arrangements with UNO)

Timeline/History of the Bridge…

August 31, 1965 - first bid for bridge construction comes in at $62,590 ($22,000 more than estimate)

April, 1968 - bridge completed for a cost of $66,085

July, 1969 - awarded "Most Beautiful Bridge" by American Institute of Steel Construction

October 2014 - Nick Manhart contacted Adam Langdon of DMPA, who contacted Councilmen Pete Festersen to initiate idea of bridge restoration.

January 20, 2015 - Feature article by Erin Grace in Omaha World Herald, drawing attention to the condition of the overpass

March 2015 - overpass passes bridge inspection by Omaha Public Works

September 25, 2015 - grassroots group "Friends of the Bridge" is established

August 2016 - between March and August 2016 Friends of the Bridge successfully raised $150,000 towards cost of restoration (City of Omaha covers $190,000 of cost)

June 13, 2017 - south asphalt trail leading to the overpass is replaced with concrete

July 1, 2017 - restoration work commences after Kool & Gang performs at the Bank of the West concert in Memorial Park

Flower Baskets are Up!… now we need to feed them…often.

Now more than ever the baskets need our attention. The hot weather and warm winds can quickly dry out the baskets. Please consider helping to water the baskets. Neighbors like you volun-teer to take a one week shift watering the baskets. It is a two person job but if you coordinate with your neighbors/block you can easily tackle one week if not more. It is a beautiful way to see the neighborhood and spend time with your neighbors. For more information or to sign up visit the DMPA website(http://dundee-memorialpark.org) or contact me (Peter Manhart) and I will email the sign up genius link.

*No Neighborhood meetings over the summer.. will see you September 11th (week after Labor Day)

Dundee Day – August 26

Each year it seems to get better and better, and this year will be no exception. Our Dundee, family-friendly celebration includes the traditional pancake breakfast, early morning RunDee run, terrific parade, evergrowing art fair, Dundee Bank Street Olympics for the kids, great food trucks, fun beer garden, and lively music into the late evening. Activities all day long. To enjoy it even more, consider volunteering to help. There will be plenty of ways to help and volunteers are most welcome.

Highlights:

"Rundee" 5K fun run - 8:30a
Pancake Breakfast - 8:00a - 11:00a
Farmer's Market - 8:00a - 12:00p
Parade - 10:30a - 11:45a
Dundee Bank Street Olympics
Vendors and Neighborhood Booths
Food Trucks
Music/Beer Garden - 4:00p - 11:00p

The Rundee race will start and finish at 51st and Underwood. The parade will start at Brownell Tal-bot and proceed between a row of candy loving kids east on Underwood through Dundee to 50th. All other events will take place on Underwood between 49th and 51st. Admission to the Beer Garden is $8, but everything else is free!

Dundee Day Book Sale

Saturday, August 26

Book Donations

Your gently used books are needed for the annual sale which helps fund DMPA projects at Sorensen Library and Community Center.

Donations may be dropped off at the Wells residence at 117 South 51 Avenue (brick house with 2 story white columns) when you read this notice. Please leave on the front porch.

No magazines, encyclopedias or text books, please. Unsold books are donated to Friends of Omaha Public Library book sales benefiting Omaha library system and A.V. Sorensen Branch.

Volunteers for the DMPA book booth are needed for 2 hour shifts between 7:30 a.m. and 3:30 p.m.

For more information or to volunteer please contact

Don and Angie Wells 402-553-6057 or wellsarrow@msn.com

RETRAIN
YOUR BRAIN
SUMMER
CAMP
Where campers connect with their passions and explore new ones!
Discover foreign languages!
Dabble in the arts!
Work your muscles!
Code, animate, design!
And More!
BROWNELL TALBOT
400 N. Happy Hollow Blvd. • 402.556.3772
Check out our summer camp offerings:
brownell.edu/camps

SUMMIT
DENTAL HEALTH
5006 Dodge Street
Omaha, NE 68132
402.554.1333
www.SummitDentalHealth.net
Family. Friendly. Neighbors.

President's Message

Continued from page 4.

Dundee Theater Renovation and how you can donate to Film Streams Dundee campaign… and "Name a seat"!

Work is progressing at the Dundee Theater! Recent activity has included work along Dodge Street, which of course has necessitated a temporary lane closure. We're incredibly fortunate to have such understanding neighbors who have been so wonderfully supportive of the project. As the year progresses, people will see restoration work along the facade, and eventually the installation of a new marquee and classic, vertical "Dundee" sign inspired by those that were on the cinema in its early decades. To the west of the original theater, new windows along Dodge will further connect the interior to the streetscape, with the theater's new lobby/community space and Kitchen Table Central location visible from the outside. As noted on our project website, while the face of the Dundee will very much remain on Dodge Street, our project will introduce a safer, more welcoming and accessible entrance on the north side of the building, where a nice patio/pocket park will be available to filmgoers, residents and visitors to the neighborhood.

We're pleased to say we're on schedule right now to reopen the Dundee by the end of the year, with our ultimate goal being to host a grand reopening around the December release of Alexander Payne's "Downsizing."

Support for Film Streams' Dundee Campaign has been truly extraordinary, but we still have a good deal of work to do. As of right now, Film Streams needs to raise a little over $700,000 in order to unlock $1 million in challenge grants -- including a $500,000 grant from the Peter Kiewit Foundation -- and meet our overall campaign goal. We hope that people throughout the community who share our vision and excitement for what the reopened Dundee Theater will mean for the city will help play a part in its revival. Every gift makes a difference and means so much. More information about the project and campaign -- including renderings, floorplan, video tour of the new layout, and how to donate (details about the opportunity of "naming a seat") is available at filmstreams.org/dundee.

Article provided by Casey Logan(w/ Film Streams)

Never hesitate to call me with any questions or concerns regarding DMPA.

Look forward to hearing for you,

Peter

Stay up to date on our news through our website: www.Dundee-Memorial Park.org

Troop 42 Celebrating 100 Years

Boy Scout Troop 42 will celebrate its 100th birthday the weekend of July 7, and we're inviting past members and adult leaders as well as the Dundee community to mark the occasion with us.

The troop will kick off the weekend with a reception and Eagle Scout reunion Friday, July 7 at Dundee Bank, 5015 Underwood Ave., to unveil the updated Eagle plaque listing all of the troop's Eagle Scouts. The names of all recent Eagle Scouts have been added to the plaque, which is graciously hosted by the bank. Previous Troop 42 Eagle Scouts also are invited to attend the 7 p.m. reception.

On July 8, from 5:30 until 9:30 pm, the troop will hold a Centennial Block Party outside Dundee Presbyterian Church, its longtime sponsor and supporter. The block party will include a summer Court of Honor, preparation of a time capsule, skits and a presentation of Troop 42's 100 years of history as well as a few other surprises.

The troop also is raising funds to repair and wrap the troop trailer with a new banner to commemorate its 100 years. Donations can be sent to Dundee Presbyterian Church, 5312 Underwood Ave., attention Marc Anderson, Scout Master.

Most importantly, Troop 42 wishes to thank the Dundee community for supporting scouting in Dundee for 100 years. From leaving food on your porches for Scouting for Food and purchasing popcorn and holiday greens to visiting our booth at the Dundee Day Parade, we appreciate it all. The troop, in turn, continues to do its best to serve the community through service projects including planting trees, cleaning up Memorial Park after the annual Bank of the West Celebrates America concert and hauling ballot boxes at the Douglas County Election Commission.

Troop 42 is proud to have enjoyed 100 years of scouting in Dundee.

Cramer Kreski Designs
Residential Architecture For Fine Homes
Steve Cramer Joseph Kreski A.I.A.
Remodels • Personalized Homes • Additions
Kitchens • Baths
402-333-8334
Please visit our website!
WWW.CRAMERKRESKIDESIGNS.COM

Children's
PHYSICIANS
Dundee
4825 Dodge St.
Jamie A. Drake, M.D., F.A.A.P.
Jillyn A. Kratochvil, M.D., F.A.A.P.
Erin A. Loucks, M.D., F.A.A.P., I.B.C.L.C., R.L.C.
Michael J. Moore, M.D., F.A.A.P.
Patrick J. Specht, M.D., F.A.A.P.
955-7676
M-F 8:30 a.m.-5 p.m.
Sat. 8:30 a.m.-noon
Ask about our extended hours.
Access us online via Children's Connect.
ChildrensPhysiciansOmaha.org

MED MANAGEMENT = HEALTH MANAGEMENT
AFRAID of Med Mishaps?
•Missing Doses
•Duplicating Doses
•Taking at the Wrong Time

The Right Pill at the Right Time, Every Time.
Custom Pill Packaging Options.
NEAREST LOCATION: 50TH & DODGE
Kohll's
Pharmacy & Homecare
402.408.1990 | Kohlls.com/pill-packaging
Locally Owned & Operated for over 65 Years

Dundee Community Garden News

The Dundee Community Garden is in full swing. We've started our weekly donations to the Underwood Tower: a recent Saturday in mid-June saw us harvest and donate 25 pounds of lettuce, greens, and beets.

Need a little parsley or basil to top off that recipe? Don't forget to visit our Neighbor Garden area along Underwood Ave., where all are welcome to help themselves to what's growing. We've got herbs and greens ready for harvesting now, and should have peppers, beans, and tomatoes ready soon!

We've got several events coming up this month and hope you can attend some of them:

Kids in the Garden: Seed Art, Wed. July 12, 6:30 to 7:30 p.m. Children ages 5-12 are invited to make decorative cards and book marks using seeds. Free.

Pollinator Field Tour, Thurs. July 20, 6:30 to 7:30 p.m. Jennifer Hopwood, pollinator conservation specialist with the Xerces Society for Invertebrate Conservation, will lead a one-hour field tour at the Dundee Community Garden. We'll talk about the role of pollinators in the garden and ecosystems, pollinator biology, identify pollinators in the garden, and learn what you can do to help pollinators. Free.

Annual Watermelon Feed, Sunday July 30, 3-5 p.m. Join the Dundee Community Garden for this fun summer event. We'll be selling slices of cold watermelon for 50¢. This is a great time to visit and see what's growing!

Thank you to all our friends and neighbors who donated to the Dundee Community Garden during the Omaha Gives fundraising drive. We raised approximately $1000 this year, which keeps us going by funding necessary garden expenses such as plants, seeds, and equipment.

We hope to see you at the Garden—stop by to visit any time, at 4902 Underwood Ave.

Mary Green

DMPA Meeting Schedule

No meeting until September...
Enjoy your summer!

WELL ROOTED GARDENS

CALL US AT: 402-216-8412

- Landscape Maintenance
- Landscape Installation
- Mowing Service

SCAN THE QR CODE

WWW.WELLROOTEDGARDENS.COM

TO VISIT THE SITE

CERTIFIED ARBORIST

NNLA CERTIFIED NURSERYMAN

PROVIDING

SPECIALIZED HORTICULTURAL SERVICES

TO THE OMAHA METRO FOR 15 YEARS

A.V. Sorensen Library & Recreation Center

48th & Cass Streets

Library Info: 444-5274 ww.omahapubliclibrary.org

Tues & Thurs 10 am - 8 pm Wed, Fri, Sat 10 am- 6 pm Closed Sunday & Monday

Recreation Center info: 444-5596 www.cityofomaha.org/parks

Saturday 8:30 am - 12 pm Mon - Thurs 8:30 am - 8:30 pm Fri 8:30 am - 5:30 pm

Programs subject to change—visit omahalibrary.org for updates.

Kids' Programs

Fit Club - Saturday, July 1 | 2 PM
Have fun while working out! Play video games that will get your heart pumping.

Toddler Storytime - Wednesdays | 10:30 AM
Recommended for ages 15 months to 3 years, though children of all ages are welcome. Enjoy simple songs, creative movement, and short stories with the toddler in your life. Join in the fun by interacting and participating. Explore the early literacy skills of singing, playing, reading, talking and writing. Childcare groups, please call in advance.

Baby Storytime - Fridays | 10:30 AM
Recommended for ages birth to 15 months, though children of all ages are welcome. Enjoy very simple books, rhymes, music and play designed to promote development and learning. Explore early literacy skills like singing, playing, reading and talking with each storytime.

Kids Programs - Fridays, July 7, 14 & 21 | 2 PM
- July 7 | Kids Ballet Class (Preschoolers | 2 PM & Gr. K-2 | 2:45 PM)
- July 14 | Build a Fort
- July 21 | Building Challenge: Straws & Connectors

Movie Days - Tuesdays, July 11, 18 & 25 | 1 PM
- July 11| *The BFG*
- July 18 | *Pete's Dragon*
- July 25 | *Sing*

Build Club - Wednesdays, July 12 & 26| 4:30 PM
Use your imagination to build unique creations! This event is open ended, various building materials (Legos, K'Nex, Joinks, Snap Circuits, Magnetic Tiles) will be set out, and kids may choose how they want to play.

Minecraft Club - Tuesday, July 18 | 4:30 PM
Have fun playing Minecraft at the Library. Program limited to ages 8-18. Registration required.

Mouse Visits Sorensen Storytime - Wednesday, July 19 | 10:30 AM
Mouse wants to meet the kids at Sorensen Branch, so he is visiting us for a special storytime. We will sing songs and listen to fun stories. Give Mouse a hug and shake his paw. Don't forget your camera!

Teen Programs

Teen Programs - Thursdays | 1 PM (Registration required.)
- July 6 | Stop Motion Animation
- July 13 | Chain Reactions
- July 20| Battle Bots
- July 27 | Popsicle Stick Architecture for Teens

Teen Gaming - Saturday, July 8 | 2-4 PM
Have fun with your friends playing games at the Library using our Wii, Wii U & Xbox 360 Kinect or one of our various board games.

Basic Clothes Maintenance - Saturday, July 15 | 2 PM
Join us for a lesson in basic clothes maintenance and learn how to sew on a button and fix a tear. Registration required.

Teen Gaming: Mario - Saturday, July 22 | 2-4 PM
Have fun with your friends playing various Mario games at the Library on our Wii, Wii U & Xbox 360 Kinect.

Adult Programs

Sorensen Readers Book Club - Saturday, July 1 | 1 PM

Under the Dundee Sun Book Club - Tuesday, July 11 | 4:30 PM

Build Your Community: Get to Know the Dundee Businesses - Saturday, July 15 | 10 AM
Join us for a guided walk through the neighborhood and learn about our many local businesses.

Plains Pages Book Club - Saturday, July 15 | 1 PM

Family Game Time - Tuesday, July 18 | 5-7 PM
Join us for an afternoon of games. Feel free to bring your own or borrow one from our ever-growing game collection! Refreshments provided!

Super Couponing - Tuesday, July 25 | 5:30 PM
Join us for a lesson on saving money by couponing. Registration required.

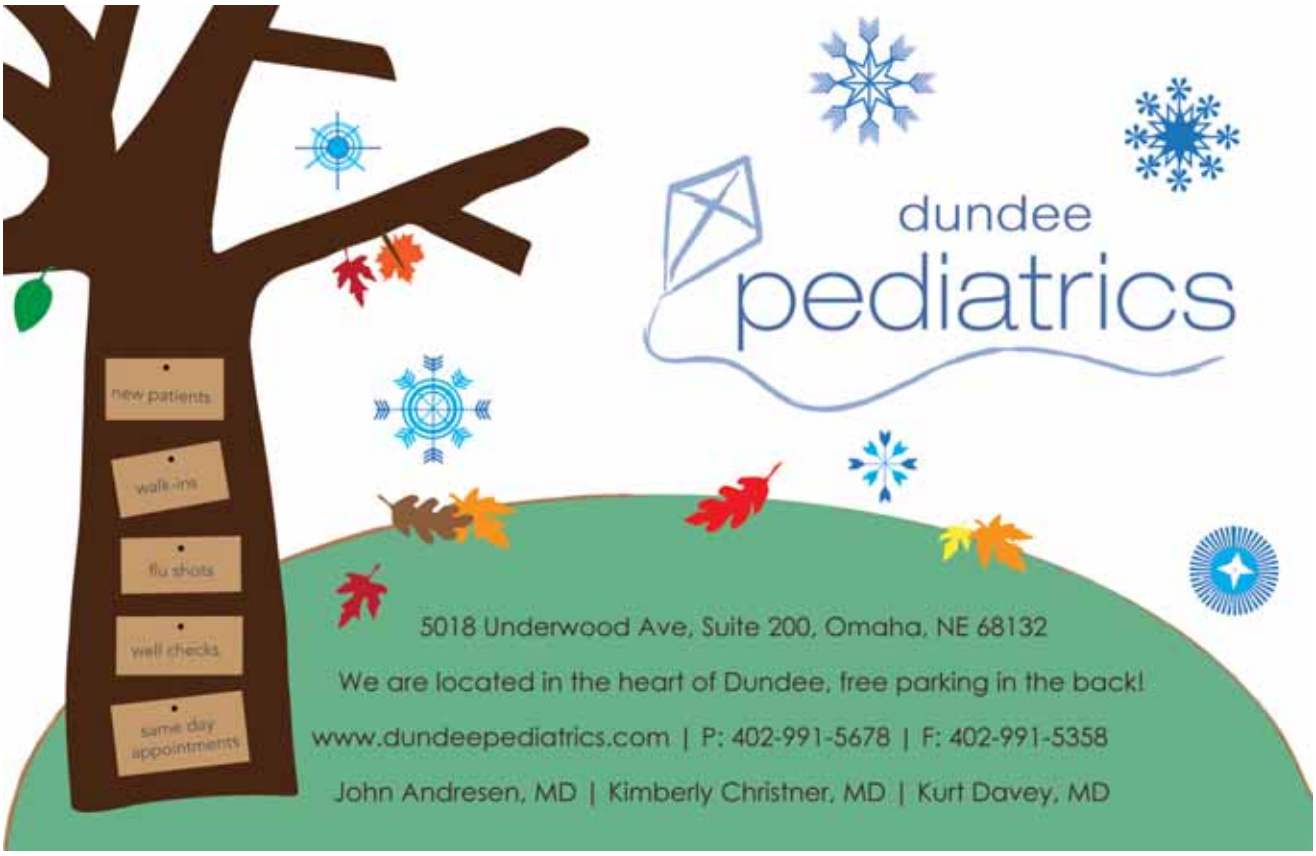
dundee
pediatrics
new patients
walk-ins
flu shots
well checks
same day appointments
5018 Underwood Ave, Suite 200, Omaha, NE 68132
We are located in the heart of Dundee, free parking in the back!
www.dundeepediatrics.com | P: 402-991-5678 | F: 402-991-5358
John Andresen, MD | Kimberly Christner, MD | Kurt Davey, MD

THE DUNDEE THEATER
FOR CLOSE TO A CENTURY, A SINGLE SCREEN IN OMAHA BROUGHT THE MAGIC OF CINEMA TO GENERATIONS OF FILMGOERS.
Help us bring it back.
RUTH SOKOLOF THEATER
1340 MIKE FAHEY STREET
OMAHA, NE 68102
FILM STREAMS
Support Film Streams' Dundee Theater Campaign
Online: FilmStreams.org/Dundee
By mail: Film Streams
PO Box 8485
Omaha, NE 68108
By phone: (402) 933-0259 ext. 13
DUNDEE
OMAHA'S OWN NONPROFIT CINEMA
402.933.0259
FILMSTREAMS.ORG
FILM

2017 DUNDEE DAY
SATURDAY AUGUST 26th
PARADE APPLICATION

Please help us to have a happy, well organized Dundee Day Parade. We plan to start the parade at 10:30am at the entrance to Memorial Park. Participants need to fill out the application and return it to the address below as soon as you can, along with payment. Or register online.

Cost: Political Groups: $50.00
Businesses and Individuals: $25.00

Make checks payable to: Dundee Merchants Association

Everyone is welcome!

Name of organization/contact person or individuals marching:

_____

_____

Address:_____

_____

Phone: _____

Number of Individuals Participating:_____

Mail to: Dundee Day
5110 Cass Street
Omaha, NE 68132
DundeeDayOMA@gmail.com
Or you can register online at:
www.dundee-memorialpark.org

Dundee Classified /Want Ads

seasonalgardens LANDSCAPING

Contact Matt:
402-213-4004
www.seasonalgardens.com

Summer Services
Cleanup, Cutbacks, Rejuvenation Pruning, Mulch,
Full service lawn & landscape maintenance

Landscape Design & Install
Planting, Landscape Lighting, Natural Stone,
Drainage, Walls & Patios, Fire & Water Features

Reserve this spot for next month
For pennies per household.
ellenshurson@gmail.com

FREE Square Dance Lessons
FUN starts July 6 or 13th
INFO:Dale4Dance@gmail.com

Advertising Rates: $8 for three lines plus $2 for each additional line. $14 for a three line ad run for two consecutive months. 25 characters per line, count all spaces & punctuation. Submissions will be edited to fit contracted space. **Send check to Shurson Publishing, 131 N. 31 Avenue, 68131.**
Email: ellenshurson@gmail.com or call 402- 714-1016.

Dundee DayAugust 26th
Plan to Join the Fun!

Newsletter Deadline

The 15th of the preceding month
for all advertising and article submissions.
(check for possible extension.)

Please Check
Your Mailing label
Please renew before your membership lapses.
Multi-year memberships are available.

Dundee-Memorial Park Association **Membership Form**

Name (s) _____

Address: _____ Zipcode _____

Phone _____ E-mail: _____

Multiple year membership discounts : Family 2 year - $20, Senior 2 year -$10, Business 2 yr $30

Yes, you may list my name in the newsletter as a ____new member ____ renewal.

Annual Membership Dues:
Family $12
Senior $6
Business $20
Multiple year discounts available

Send form (Photo copy acceptable) and checks made out to DMPA to
Eli McNichols 5017 1/2 Cass St, Omaha, NE 68132
(Please DO NOT send to p.o. box.)

____ I would like to learn about volunteer opportunities.

Shurson Publishing
131 N. 31 Avenue
Omaha, NE 68131

PRST STD
US POSTAGE
PAID
Omaha, NE
Permit 1638

To avoid delay... Please send all membership renewals to address on membership form, on the other side of this page.
Please. *DO NOT* send membership forms to the address above.

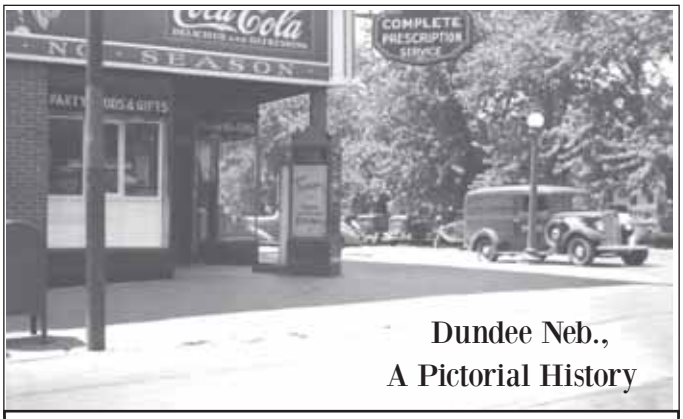

Hundreds of fabulous photos & historical facts
$47 hardcover collector's edition
Available at Dundee Bank
50th & Underwood,
or by mail order from Shurson Publishing,
email: ellenshurson@gmail.com
Or call 402-714-1016.

When you want your home sold AND CLOSED!
Call a professional
www.THE AHLVERS GROUP.com
Jerry #402.968.3018
Raquel #402.301.7653
CBSHOME
ahlvers | group

If you were advertising here....
you could be getting calls right now!
To advertise call 402-714-1016